

Eclipse.NET™

Access Control Software.....designed for today's IT environments

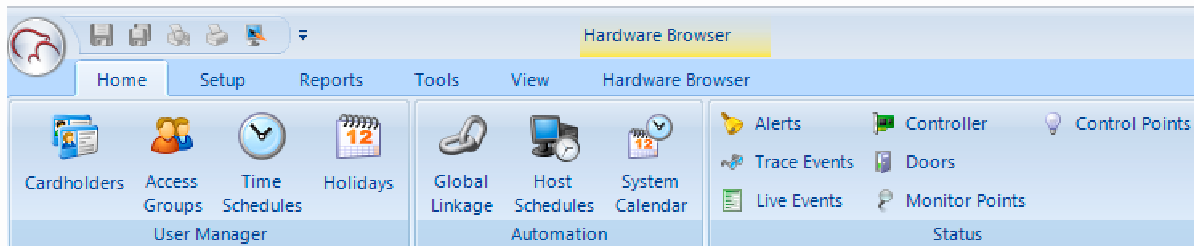

- **Software Application to manage Keri's TCP/IP- based NXT hardware platform as well as hardware from Mercury Security and Assa Apero.**
- **Native Microsoft .NET Application**
- **Alarm monitoring, prioritization and acknowledgement**
- **Built-in digital video viewing and recording, with enhanced optional video features (Reflections)**
- **Integrated Badging (optional)**
- **Client/Server Architecture provides Multiple Concurrent Operators**
- **Microsoft SQL™ Database with Stored Procedure operation for speed and reliability**
- **Built-in flexible reports, plus "Reports on the Fly"**

Eclipse.NET™ is Keri's access control software application designed for medium to large installations with more sophisticated requirements. It was designed natively in Microsoft's .NET platform and utilizes their SQL database engine, with all instructions and communication with the database done through Stored Procedures, making response lightning quick.

As an extension of its sister product, *Doors.Net*, the software is powerful enough to meet most applications. In addition to the sophisticated access control functionality it provides, *Doors .NET* allows multiple Operators to manage and monitor an unlimited number of sites concurrently, and provides many advanced features, including integrated video, alarm reporting and prioritization, photo badging and many others.

Three versions of Eclipse.NET are available to meet various capacity and feature requirements, Standard, Professional and Enterprise, all of which are easily upgradeable. Optional advanced features are also available that allow users to further customize the software for their unique application.



2305 Bering Drive • San Jose, California 95131
408-435-8400 • Toll Free: 800-260-5265 • Fax: 408-577-1792

e-mail: sales@kerisys.com web: www.kerisys.com

Eclipse.NET

Access Control Software

Features:

- Compatible with Windows 7, Vista 32/64, XP Pro or Windows 2003 Server
- MS Sequel Express (included), or Sequel Server for larger systems
- Video monitoring, recording and retrieval capability included
- Unlimited Multiple Concurrent Sites
- Capable of managing thousand of doors and I/O points
- Unlimited number of concurrent System Operators and Client workstations
- Unlimited Access Groups
- Multiple Access Groups per user
- Multiple cards/tags/PINS per user
- Future card activation and expiration
- 64 Time Schedules with 4 Start and Stop intervals
- 6 Holiday schedules with 32 holidays each
- Export of on screen grid menus to Excel, PDF, and MS XPS formats
- Localization of world regional time zones
- International language capability
- Email and SMS Notification
- Reports "on the fly"
- Integrated optional Photo Badging, *Reflections™* expanded digital video recording, and Graphic Maps
- Other Optional Features:
 - Separate Report Client
 - Roll Call/Muster
 - Global Linkage and Automation
 - Advanced System Calendar
 - Situation Manager
 - TWIC Interface
 - Database Import Wizard

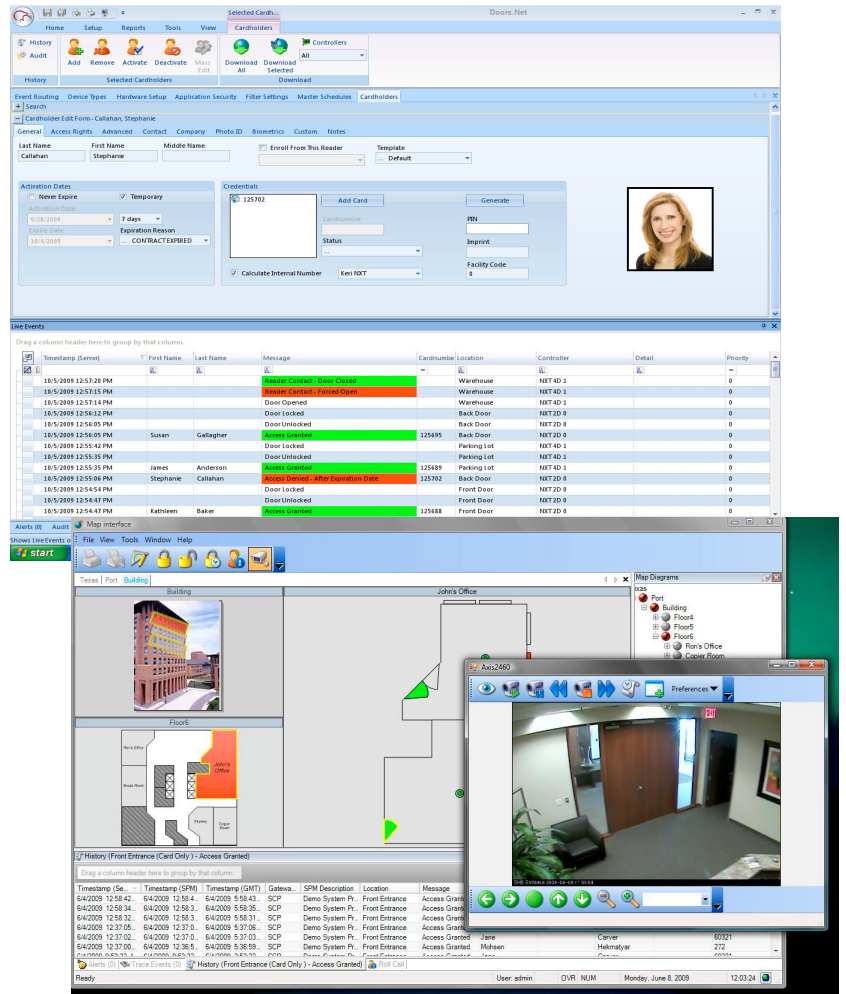

Standard Edition - Licensed capacity for 128 Readers, 512 Inputs/512 Outputs, 1 Gateway, 1 Client, 4 Cameras

Professional Edition - Licensed capacity for 512 Readers, 2048 Inputs/2048 Outputs, 4 Gateways, 8 Clients, 16 Cameras, and Professional Report Client

Enterprise Edition - Licensed capacity for 1024 Readers, 4096 Inputs/4096 Outputs, 8 Gateways, 16 Clients, 32 Cameras, and Professional Report Client

Note - additional capacities may be purchased separately for all versions

Presented By:



July 2011